

# Sonata in F Major

(Second Movement - Allegro)

Flute

Benedetto Marcello

Allegro ♩ = 96 - 106

*f* *p*

4 *f* *tr*

8 *p* *cresc.* *f*

12 *p* *mf* *f* *tr*

16 *mf* *tr*

20 *p*

23 *mf* *p* *p*

27

30 *mf* *f* *p* *f*

34 *p* *cresc.* *f* *poco rit.* *f*

# Sonate II

## Movement II (Allegro)

G. F. Handel

Oboe

Allegro ♩ = 96 - 108

(Don't play staccatos too short)

*f* *p*

5 *cresc.*

8 *f* *p* *f*

12 *f* *p* *f* *cresc.* *cresc.*

15 *f* *ff* *f*

21 *p* *f* *p* *f*

24 *p* *f* *cresc.*

28 *p* *f* *p* *pp*

32 *cresc.* *cresc.* *f*

36

40 *tr* *Adagio* *tr* *rit.* *f*

# Allegro in C Minor

Bassoon

G. F. Handel

Allegro ♩ = 84 - 96

5 **mf** **3** **10**

11 **f** **15**

16

19 **21** **2** **p**

25 **25** **mf** **pp** **mf**

29 **30** **f**

32 **36** **3** **f** **p**

38 **40** **cresc.** **poco a poco**

41 **47** **4** **f** **poco rit.**

# Bouree

Clarinet

Measure 1 - 48

William Babell

Allegro spiritoso  $\text{♩} = 80 - 100$

*mf*

6 *f* *p*

10 *f* *mp*

17 *f* *p*

22 *f* *mf*

27 *p*

32 *f* *p* *mf*

37 *mf*

42

*f* *p*

47

*f* *mf* *p*

53

*f* *p*

58

63

*f* *mf*

68

*f* *p*

73

*ff* *rit.* *f*

# Allegro in C Minor

G. F. Handel

Alto Clarinet/Eb Contra Alto Clarinet

Allegro ♩ = 84 - 96

5 3

8 10

12 15

17 21

22 25

27 30

33 36

39 40

41 47

*mf*

*f*

*f*

*p* *mf* *pp*

*mf*

*f*

*f* *p* *cresc.*

*poco a poco*

*f* *poco rit.*

# Allegro in C Minor

Bass Clarinet

G. F. Handel

Allegro ♩ = 84 - 96

*mf*

5 3

8 *f* 10

12 *f* 15

16

19 21 2 25 *p* *mf* *pp*

26 *mf* 30

29 *f*

32 3 36 *f* *p*

38 *cresc.* 40 *poco a poco*

41 4 47 *f* *poco rit.*

# Sonata No. 3

(Movement II - Allegro)

Measure 1 - 32

G. F. Handel

Alto Saxophone

Allegro ♩ = 90 - 108

Sonata No. 3

23 25

26

29

32 STOP 33

35

38

41

# Allegro in F Minor

Tenor Saxophone

G. F. Handel

Allegro ♩ = 84 - 96

*mf*

*f*

*f*

*p*

*mf* *pp* *mf*

*f*

*f* *p*

*cresc.* *poco a poco*

*f* *poco rit.*

# Allegro in F Minor

Baritone Saxophone

G. F. Handel

Allegro ♩ = 84 - 96

5 **mf**

5 **3**

10

11 **f**

15

16

19 **f**

21 **2**

25 **p**

25 **mf** **pp** **mf**

29 **f**

30

32 **3** **f** **p**

36

38 **cresc.** **poco a poco**

40

41 **4** **f** **poco rit.**

47

# Sonata Movements

from: Sonata in D Major (Mvt. II - Allegro)

G. F. Handel

Trumpet

Allegro ♩ = 90 - 112

4 *f*

8

12

16 17

20

23 26

27

30

35

*rit.*

# Romanza and Rondo

(Ronda Movement)

W. A. Mozart

Horn

Allegro vivace ♩ = 100 - 117

# Allegro in C Minor

Trombone

G. F. Handel

Allegro ♩ = 80 - 96

5 **mf** **3** **10**

11 **f** **15**

16 **f**

19 **21** **2** **p**

25 **25** **mf** **pp** **mf**

29 **30** **f**

32 **36** **f** **p**

38 **40** **cresc.** **poco a poco**

41 **47** **f** **poco rit.**

# Allegro in C Minor

T.C. Baritone

G. F. Handel

Allegro ♩ = 84 - 96

5 3

8 *mf*

10 *f*

12 *f*

15

16

19 21 2 *p*

25 25 *mf* *pp* *mf*

29 30 *f*

32 3 36 *f* *p*

38 *cresc.* 40 *poco a poco*

41 4 47 *f* *poco rit.*

# Allegro in C Minor

B.C. Baritone

G. F. Handel

Allegro ♩ = 84 - 96

5 **mf**

10 **f**

15 **f**

21 **p**

25 **mf** **pp** **mf**

30 **f**

36 **f** **p**

40 **cresc.** **poco a poco**

47 **f** **poco rit.**

# Allegro in C Minor

Tuba

G. F. Handel

Allegro ♩ = 80 - 96

5 5 **3** *mf* 10

11 *f* 15

16 *f*

19 21 **2** *p*

25 25 *mf* *pp* *mf*

29 30 *f*

32 **3** 36 *f* *p*

38 40 *cresc.* *poco a poco*

41 **4** 47 *f* *poco rit.*

# Allegro in C Minor

String Bass

G. F. Handel

Allegro ♩ = 80 - 96

5 **mf**

3

10 **f**

11 **f**

15

16

19 21 **p**

25 **mf** **pp** **mf**

29 30 **f**

32 36 **f** **p**

38 **cresc.** **poco a poco**

40

41 47 **f** **poco rit.**

# WIBC Mallet Audition

#1 Play chromatic scale full range of instrument, up and down, quarter note = 120 - 160

**Allegro** (M.M. ♩ = c. 120 - 160)

#2 Play the following etude, quarter note = 120 - 160

**Allegro** (M.M. ♩ = c. 120 - 160)

#3 Answer the following questions when you upload your mp3 (put in special notes box at time of upload)

- A. What is your secondary instrument strength (snare drum or timpani)?
- B. Do you feel comfortable tuning timpani by yourself?
- C. Can you play the piano (none, beginner, intermediate, advanced)?

# WIBC Timpani Audition

#1 Play long roll ff to pp to ff in 1 minute

**Moderato**

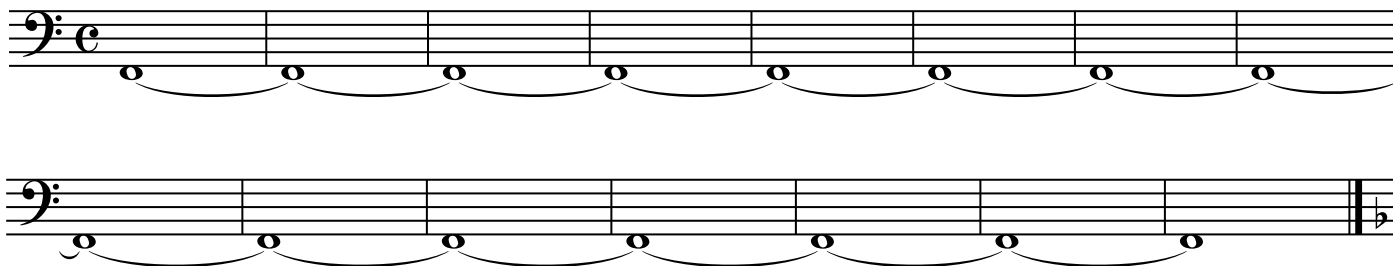

#2 Play the etude below at a moderato tempo

**Moderato** (♩ = c. 108)

#3 Answer the following questions when you upload your mp3 (put in special notes box at time of upload)

- A. What is your secondary instrument strength (snare drum or mallet percussion)?
- B. Do you feel comfortable tuning timpani by yourself?
- C. Can you play the piano (none, beginner, intermediate, advanced)?

# WIBC Snare Drum Audition

#1 Play long roll open to closed to open in 1 minute

Moderato

#2 Play single ratamacue (below) open to closed to open (play rudiment as many times as needed)

#3 Play the etude below at a moderato tempo

Moderato

#4 Answer the following questions when you upload your mp3 (put in special notes box at time of upload)

- A. What is your secondary instrument strength (timpani or mallet percussion)?
- B. Do you feel comfortable tuning timpani by yourself?
- C. Can you play the piano (none, beginner, intermediate, advanced)?